

# PCC Getting Paid Billing Drop In November 19, 2024

National Play Monopoly Day





# Vision Statement

Every pediatrician gets maximal payment for every service rendered with minimal administrative effort

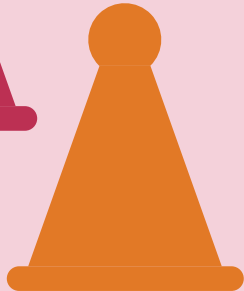
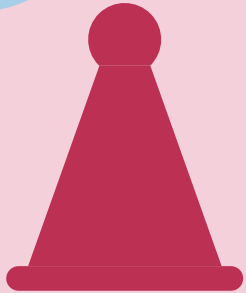

# Drop In Premise

This is your time to ask Coding,  
Billing, Payer issue questions of each  
other ...

... and of PCC

PCC wants your input into our  
development of services and  
products

Please consider changing your Zoom  
name to include the state in which  
your practice is located to facilitate  
crowdsourcing based on geographic  
area



# Getting Paid Team

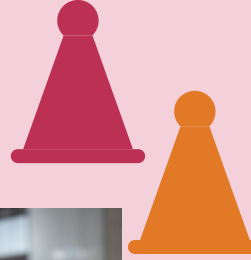

Ben SME/Consultant  
Brian K App/Coding Spec 💰  
Doug B Implement. Spec.  
Douglas Ed. Content Creator  
Jack Application Spec  
Jan Operations/HR

Justin Visionary  
Kelsey Business Analyst 💰  
Kristen Project Manager  
Mary Tech Support Spec  
Michael Product Designer

Jay Backend Developer 💰  
Noah Product Developer  
Owen Quality Assurance  
Phil Operations Spec  
Tim Product Developer



# Table Of Content

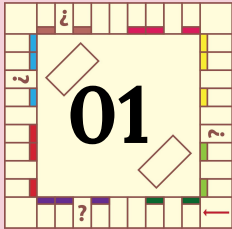
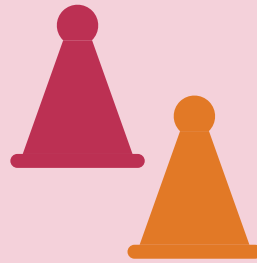

**Your Questions**

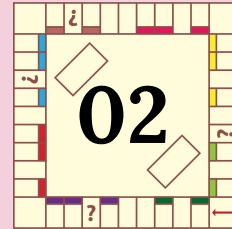

**Coding Chat**



**2025 TRICARE  
West Changes**

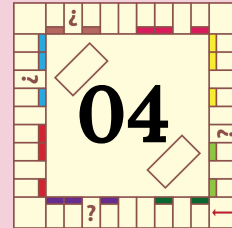

**Development  
Show & Tell**



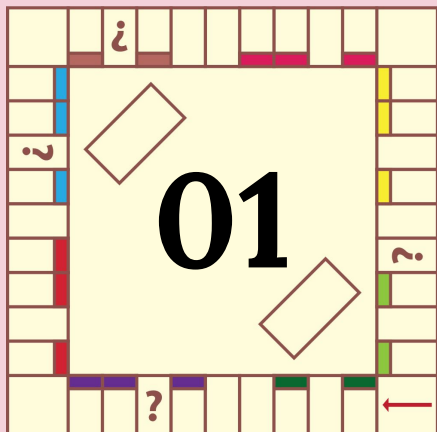

# Your Questions

What's going on in the world of pediatric billing?



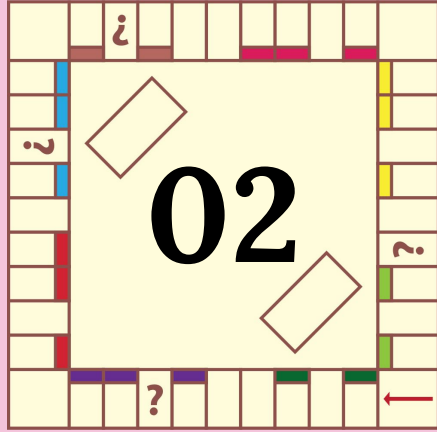

# Coding Chat



# Pediatric BMI Diagnoses - 120% and beyond...

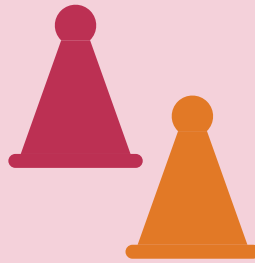

Clinical Record	SNOMED	ICD
Vitals Conditions / Problems	<b>WIDE Variety</b>	Z68.5_ _ _ _





## One code for DOS up through 9/30/24

### **Z68.54**

Body mass index [BMI] pediatric, greater than or equal to 95th percentile for age

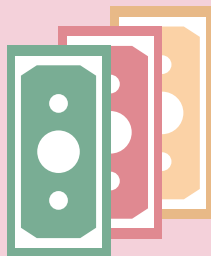

## THREE codes for DOS 10/1/24 and beyond...

**Z68.54** Body mass index [BMI] pediatric, 95th percentile for age to less than 120% of the 95th percentile for age

**Z68.55** ... 120% of the 95th percentile - <140% of the 95th percentile...

**Z68.56** ... greater than or equal to 140% of the 95th percentile for age

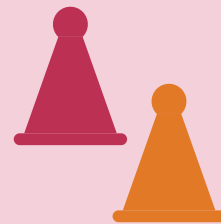





Office of pcc

- Daily Operations
- Clinical Operations
- Billing Functions/Reports
- Partner Reports
- Account/Patient Communication
- Account/Patient Tools
- Partner Configuration
- System Administration
- Pick Your Printer (pickaprinter)
- Immunization Registry Module

System Administration

- Unix Prompt
- Change Your Password (passwd)
- Add/Lockout Users (useradmin)

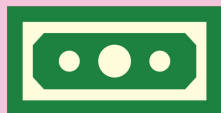
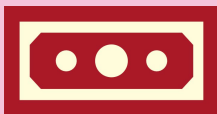

Favorite SNOMEDs mapped to Deleted or Modified 2025 ICD-10

Well child visit (SNOMED used 6 Times in the past 12 months)

2025 Change	Mapping	Code	2024 Description
Desc Modified	Manual	Z68.54	Body mass index [BMI] pediatric

Binging (SNOMED used 1 Time in the past 12 months)

2025 Change	Mapping	Code	2024 Description
ICD Deleted	Assisted	F50.81	Binge eating disorder

History and physical examination, annual for health maintenance

2025 Change	Mapping	Code	2024 Description
Desc Modified	Manual	Z68.54	Body mass index [BMI] pediatric

Child health medical examination (SNOMED used 0 Times in the past 12 months)

2025 Change	Mapping	Code	2024 Description
Desc Modified	Manual	Z68.54	Body mass index [BMI] pediatric

Synovitis of joint of right knee (SNOMED used 0 Times in the past 12 months)

2025 Change	Mapping	Code	2024 Description
ICD Deleted	Assisted	M65.9	Synovitis and tenosynovitis, unspecified

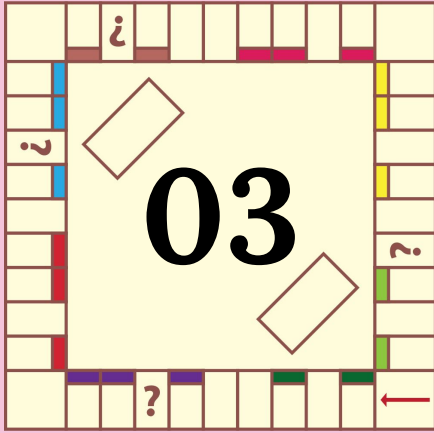

# 2025 TRICARE West Changes



# 2025 TRICARE West Changes

- **Know How TRICARE Regions Are Changing in 2025**
  - Six states currently in the East Region (Arkansas, Illinois, Louisiana, Oklahoma, Texas, Wisconsin) will move to the West Region.
  - The TRICARE West region contractor will switch from Health Net Federal Services to TriWest Healthcare Alliance on Jan. 1, 2025

# 2025 TRICARE West Changes

- TRICARE West Region Contract Transition: Frequently Asked Questions
  - *Will my network contract with HNFS automatically transfer to TriWest?*
    - *No. Providers will need to contact TriWest about joining TriWest's West Region network.*
  - *Will beneficiaries have to re-enroll for their benefits?*
    - *No. TRICARE beneficiaries who are currently eligible for and enrolled in a TRICARE plan should experience no interruption in TRICARE coverage. DHA encourages beneficiaries to check [DEERS](#) to confirm all their information is current.*

# 2025 TRICARE West Changes

- TRICARE Contract Transition

**Q2** As a TRICARE provider, do I need to do anything?

**A** The new TRICARE contract doesn't change the existing TRICARE benefit or how beneficiaries get care.

If you're a provider in the East Region, no action is needed.

If you're a West Region provider, or practice in one of the six East Region states transferring to the West Region, find out how to join the [TriWest provider network](#).

- Sign Up to Join the TriWest Healthcare Alliance Network

- PCC is researching and will advise on EDI provider enrollment process for electronic claim submission and receipt of electronic remittance advice via PCC's Availity interface (payor ID 99726) as applicable



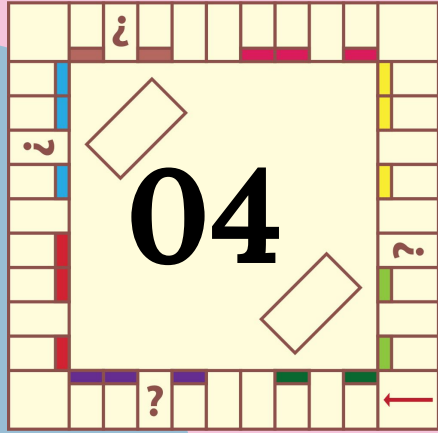

# Development Show and Tell



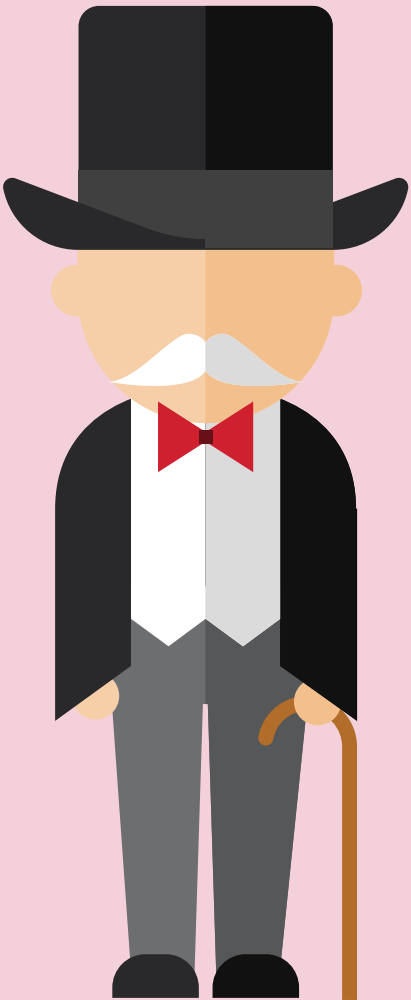

**What Questions Do You  
Have?**



# Future Billing Drop-Ins

1



Wednesday  
December 18, 2024  
2-4 pm EST

[Register Now!](#)

2



Thursday  
January 16, 2025  
2-4 pm EST

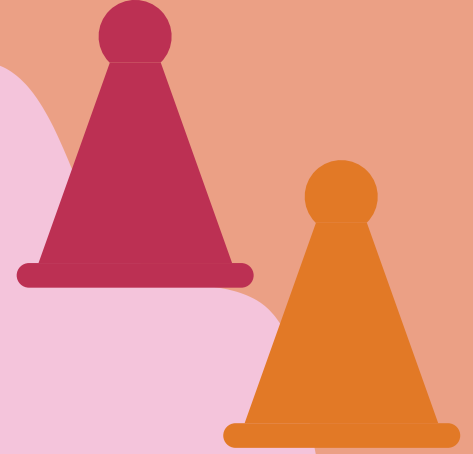
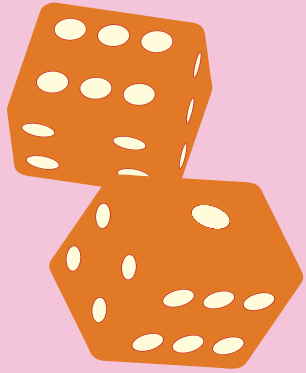

# Thank You!



**CREDIT:** SlideEgg created this PowerPoint template.  
Let this slide be kept for attribution.

