

PCC EHR ePrescribing Best Practices

Craig Godfrey
PCC Users' Conference
2014

Pediatric EHR Solutions

Control Your Future™

Goal of this Course

- Using the ePrescribing feature in PCC EHR gives you many flexible and powerful options for managing prescriptions at your practice.
- This course will focus on some ePrescribing best practices that can help you become more efficient when using the ePrescribing feature in PCC EHR.

Pediatric EHR Solutions

Control Your Future™

Adding Favorites

- Adding favorite prescriptions for your most commonly prescribed medications will increase your efficiency. For formulary checking, you need to keep your list of favorite prescriptions under 100 favorites.
- Adding favorites allows you to:
 - Set default instructions to patients
 - You can set the duration only and add the quantity when prescribing the medication for a patient
 - Enter coupon discount codes received from drug representatives
 - Set a custom name for your favorite prescription so it is easy to find in your favorite list.

Pediatric EHR Solutions

Control Your Future™

Creating Favorite Prescriptions: Click Options on RX Tasks queue

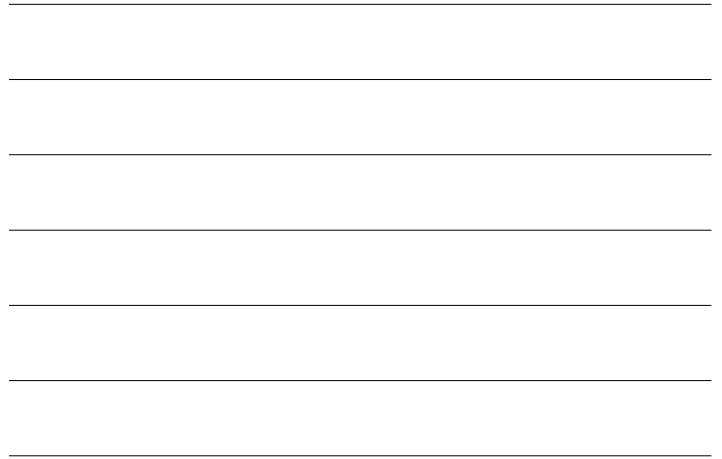
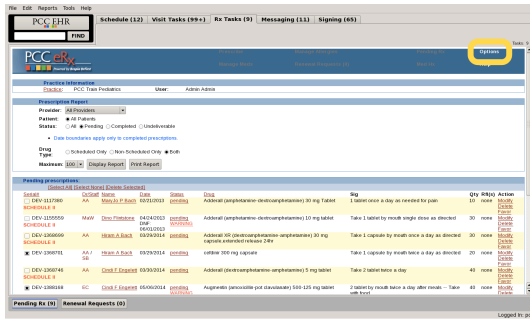

Creating Favorite Prescriptions: Click Favorite Prescriptions

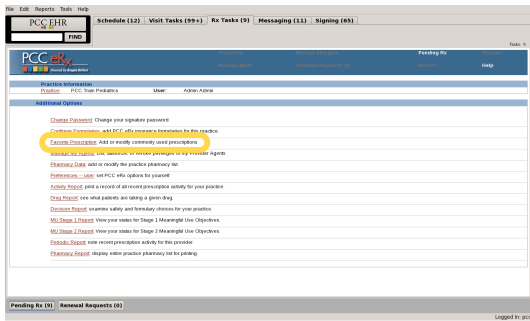

Creating Favorite Prescriptions: Entering sig information

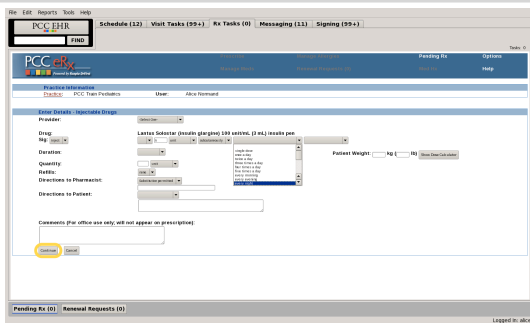

Creating Favorite Prescriptions: Changing name of favorite prescription

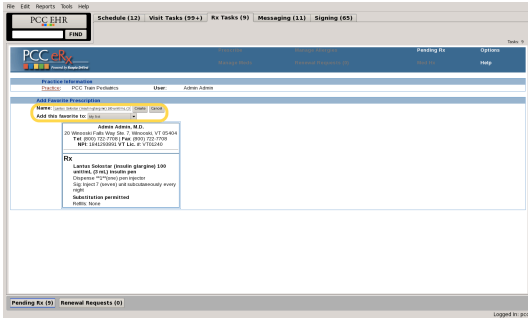

Pediatric EHR Solutions

Control Your Future™

Creating Favorite Prescriptions: Add favorite to your own personal list or to the practice list

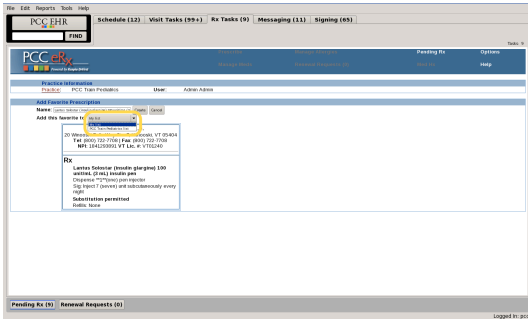

Pediatric EHR Solutions

Control Your Future™

Setting Default Prescribing Location

- If you are part of a practice with more than one location, you can set a default prescribing location.
- If you work at the same location most days, setting a default prescribing location will increase your efficiency because you won't have to change your practice location each time you log in.

Pediatric EHR Solutions

Control Your Future™

Setting Default Location: Click Practice link and choose location

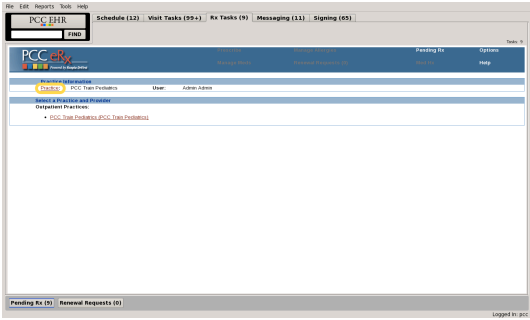

Pediatric EHR Solutions

Control Your Future™

Setting Default Location: Once practice location is set, click Options on RX Tasks

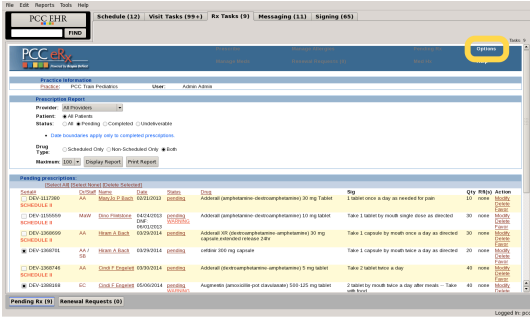

Pediatric EHR Solutions

Control Your Future™

Setting Default Location: Click Preferences-User

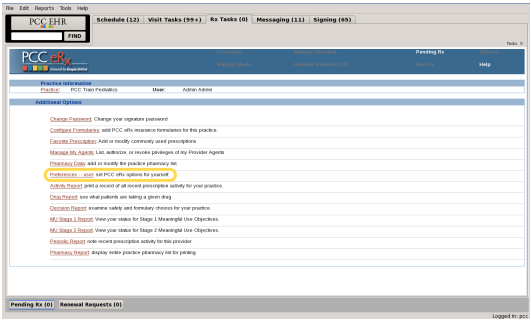

Pediatric EHR Solutions

Control Your Future™

Setting Default Location: Change first question from No to Yes

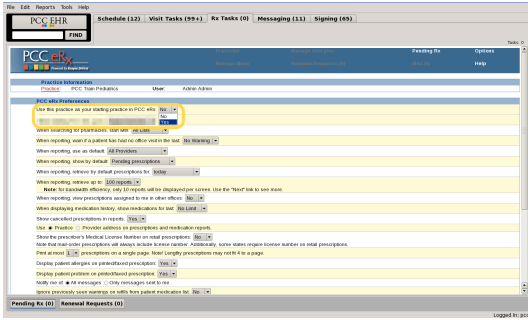

Pediatric EHR Solutions

Control Your Future™

Setting Default Provider for Prescribing

- Nurses who are setup as provider agents can set a default provider when prescribing a medication.
- If nurses at your practice work with the same provider, setting a default provider will increase their efficiency because they won't have to choose a provider for every prescription they create.

Pediatric EHR Solutions

Control Your Future™

Setting Default Provider: Click Options menu on RX Tasks

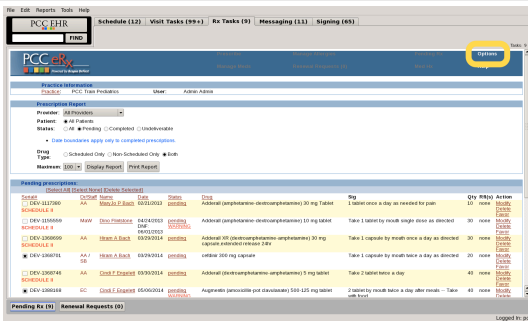

Pediatric EHR Solutions

Control Your Future™

Setting Default Provider: Click Preferences-User

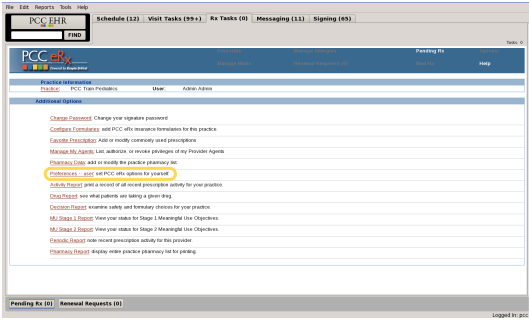

Pediatric EHR Solutions

Control Your Future™

Setting Default Provider: Choose default provider

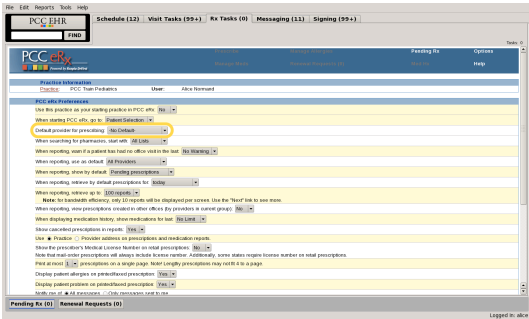

Pediatric EHR Solutions

Control Your Future™

Managing Provider Agents

- When your practice has a new provider agent, first contact PCC with the provider agent's name and we will enter that user into the system.
- Once we have setup the user, each provider needs to authorize the provider agent so that agent can prescribe on their behalf.

Pediatric EHR Solutions

Control Your Future™

Managing Provider Agents: Click Options on RX Tasks

Order	Order #	Order Name	Order Status	Order Date	Order Time	Order Location	Order Description	Order Quantity	Order Priority	Order Action	
DEV-111780	AA	Amoxicillin 500mg	Completed	08/22/2014	08:00:00	AMC	Amoxicillin (amoxicillin) 500 mg Tablet	1 tablet once a day as needed for pain	10	none	View
DEV-111869	AA	Amoxicillin 500mg	Completed	08/22/2014	08:00:00	AMC	Amoxicillin (amoxicillin) 500 mg Tablet	Take 1 tablet by mouth twice a day as directed	30	none	View
DEV-120609	AA	Amoxicillin 500mg	Completed	08/22/2014	08:00:00	AMC	Amoxicillin (amoxicillin) 500 mg Tablet	Take 1 capsule by mouth once a day as directed	30	none	View
DEV-120611	AA	Amoxicillin 500mg	Completed	08/22/2014	08:00:00	AMC	Amoxicillin (amoxicillin) 500 mg Tablet	Take 1 capsule by mouth twice a day as directed	30	none	View
DEV-120612	AA	Amoxicillin 500mg	Completed	08/22/2014	08:00:00	AMC	Amoxicillin (amoxicillin) 500 mg Tablet	Take 2 tablets a day	40	none	View
DEV-120614	AA	Amoxicillin 500mg	Completed	08/22/2014	08:00:00	AMC	Amoxicillin (amoxicillin) 500 mg Tablet	2 tablet by mouth twice a day after meals - Take with food	40	none	View

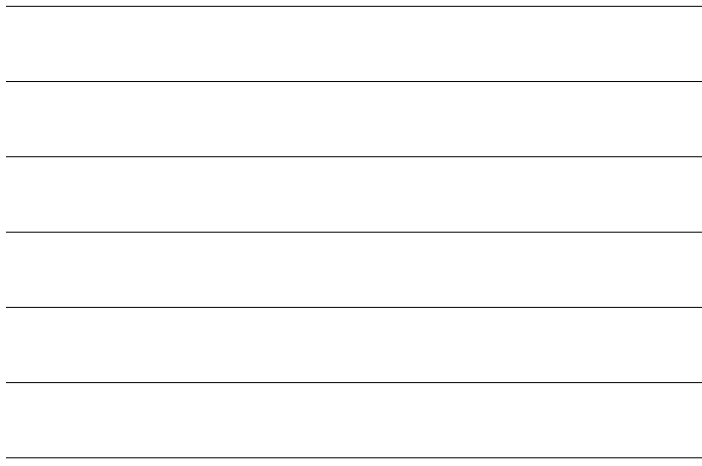

Managing Provider Agents: Click Manage My Agents

Managing Provider Agents: Authorize agents

Formulary Information for Patients

- Most insurance plans provide formulary information electronically that is visible in PCC eRx. The formulary information will display if the patient is eligible for a mail-order pharmacy, if a medication is covered under the formulary and tier information for medications.
- Insurance information is pulled automatically from Surescripts' system. In order for insurance information to display for a patient the information in Partner must match what the insurance company has for: patient first and last name, DOB, gender, zip code and phone number.

Pediatric EHR Solutions

Control Your Future™

Formulary Information for Patients

- Patient formulary information also allows you to generate a medication history for the patient. If you have a new patient or a chronic patient this feature allows you see any medications that have been filled by that patient's insurance, regardless of the prescribing provider.
- Once the list is generated, you can add any medications that are still active to the patient's medication list.

Pediatric EHR Solutions

Control Your Future™

Formulary Information: Patient Insurance Information

Pediatric EHR Solutions

Control Your Future™

Formulary Information: Mail-Order Pharmacy

Formulary Information: Medication History

Formulary Information: Medication History

Prescribing Medications

- There are a couple of ways to improve your efficiency when prescribing a medication:
 - Tapering medications: In the sig screen when prescribing a medication, only the quantity needs to be entered. For tapering medications, enter the quantity and enter the taper instructions in the Directions to Patient box
 - Sign/Send prescriptions from prescription review screen: If you only need to send one prescription for the patient, sending the prescription from the review screen will save you a step.

Pediatric EHR Solutions

Control Your Future™

Tapering Medications: Entering sig Information

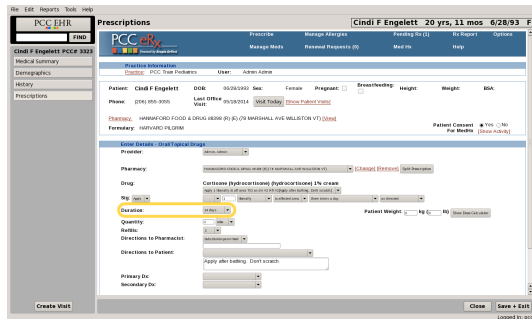

Pediatric EHR Solutions

Control Your Future™

Send Prescriptions from Review Screen: Click Options on RX Tasks

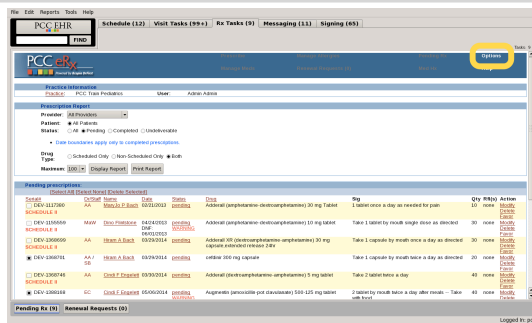

Pediatric EHR Solutions

Control Your Future™

Send Prescriptions from Review Screen: Click Preferences - Practice

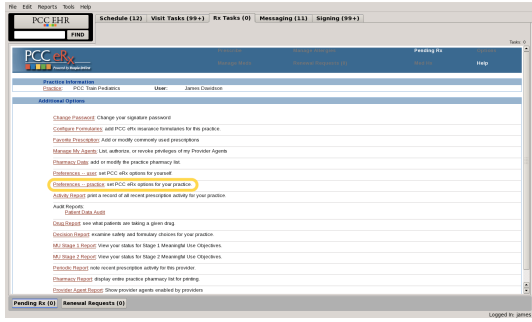

Pediatric EHR Solutions

Control Your Future™

Send Prescriptions from Review Screen: Setting Preference

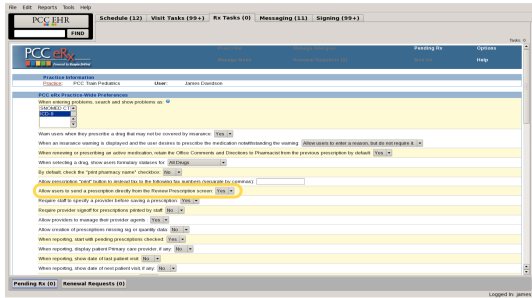

Pediatric EHR Solutions

Control Your Future™

Controlled Substance Medications

- For states that have passed legislation allowing electronic prescribing of controlled substances (EPCS), the providers at your office can start the application process. Each provider applies separately, so not all of the providers at your practice have to start at the same time. Please contact PCC Support if you are interested in learning more about EPCS.
- When prescribing controlled substance medications, the sig screen will have a Do Not Fill before date box so you can create more than one prescription for a medication.

Pediatric EHR Solutions

Control Your Future™

Controlled Substance Medications: Do Not Fill Before

Pediatric EHR Solutions

Control Your Future™

Managing Prescriptions

- PCC eRx will keep a record of every prescription created for a patient. This list can be found by clicking the Show All Prescriptions link in the Pending Prescriptions section.
- If a prescription is sent and needs to be canceled, it is possible to cancel the prescription and stop the active medication in one step.

Pediatric EHR Solutions

Control Your Future™

Managing Prescriptions: Show All Prescriptions

Pediatric EHR Solutions

Control Your Future™

Managing Prescriptions: Show All Prescriptions

Pediatric EHR Solutions

Control Your Future™

Managing Prescriptions: Cancel Prescription

Pediatric EHR Solutions

Control Your Future™

On-line Resources

- PCC EHR on-line documentation and videos at: <http://learn.pcc.com>

Pediatric EHR Solutions

Control Your Future™