

# Customizing SRS

Maria Horn  
UC2015  
July 23, 2015

# SRS Customizing Basics

- Category
  - Which type of report are you looking for?
- Criteria
  - Selecting criteria that will answer your questions
- Output
  - Where and in which format do you want the report.

# Report Categories

- Custom/Homegrown Reports
- Aging (A/R) Reports
- Billing and Collection Reports
- Charge Reports
- Clinical Reports
- Partner Table Lists
- Patient Demographic and Policy Reports
- Payment and Proving Out Reports
- Provider Productivity Reports
- RVU Reports
- Scheduling Reports
- Trend Analysis Reports
- Visit Reports



# Select Category

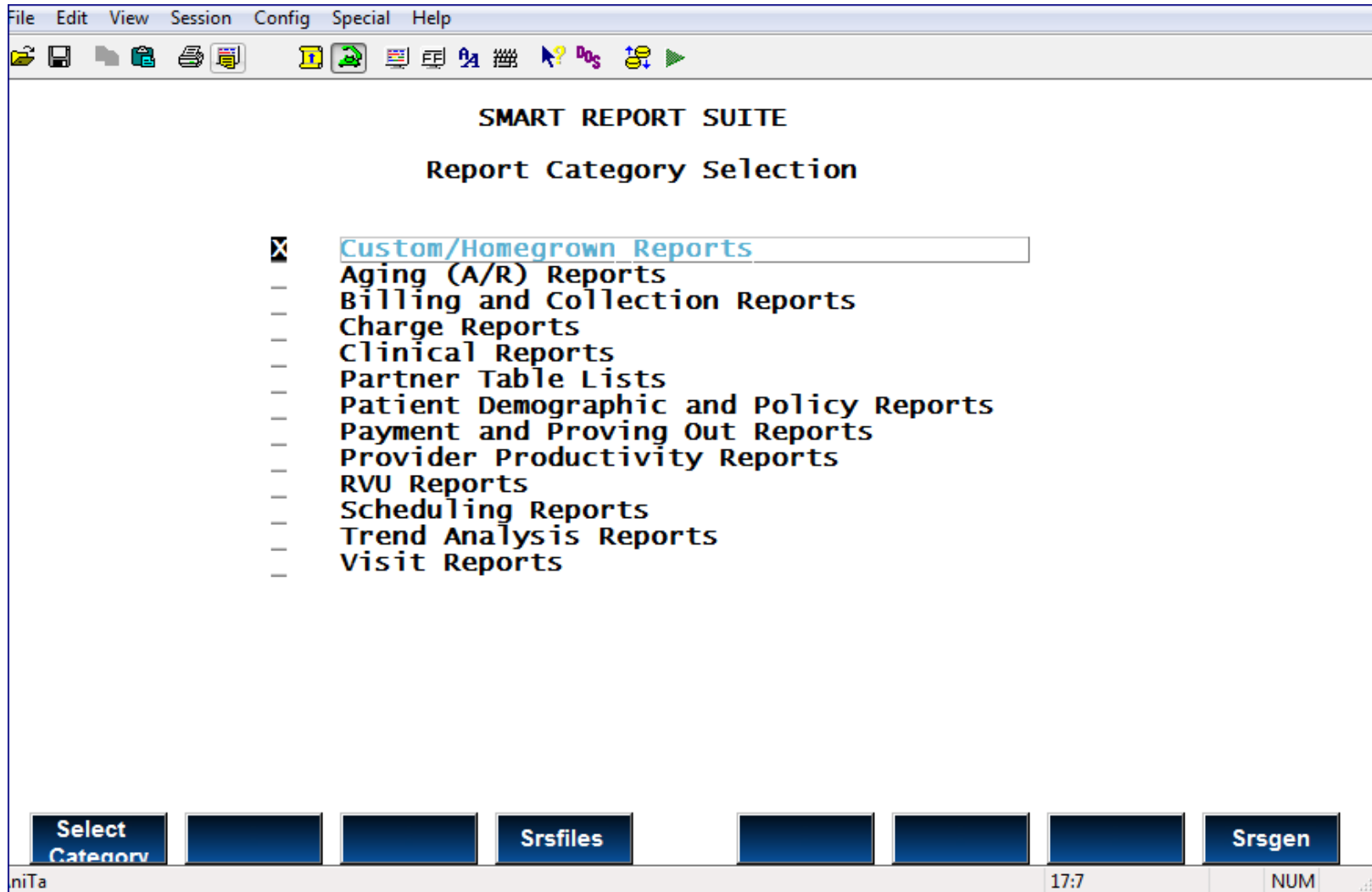

# Aging (A/R) Reports

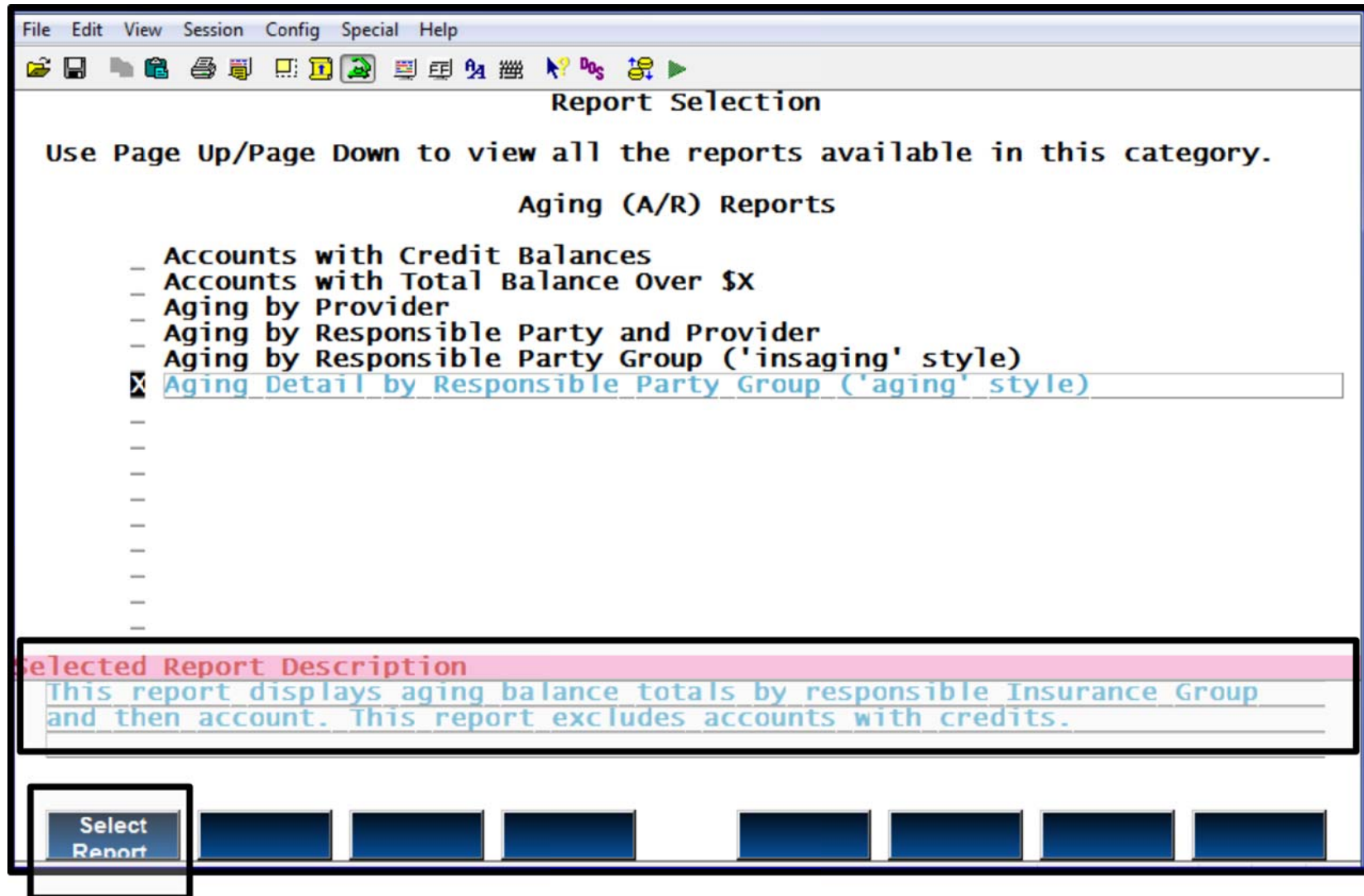

# Default Criteria Screen

File Edit View Session Config Special Help

Aging Detail Report by Responsible Party Group

**Aged How?**

Transaction Date  
 Posting Date  
 Payor Date

**Aged as of what date?**

Nightly File  
 Existing File for: 12/06/06  
 Regenerate as of: 11/17/07 \*

\* Note that this option has to create the aging data first, which is very time consuming.

Generate Report [ ] [ ] [ ] [ ] [ ] [ ] Restore Criteria

# Summary of Report Criteria

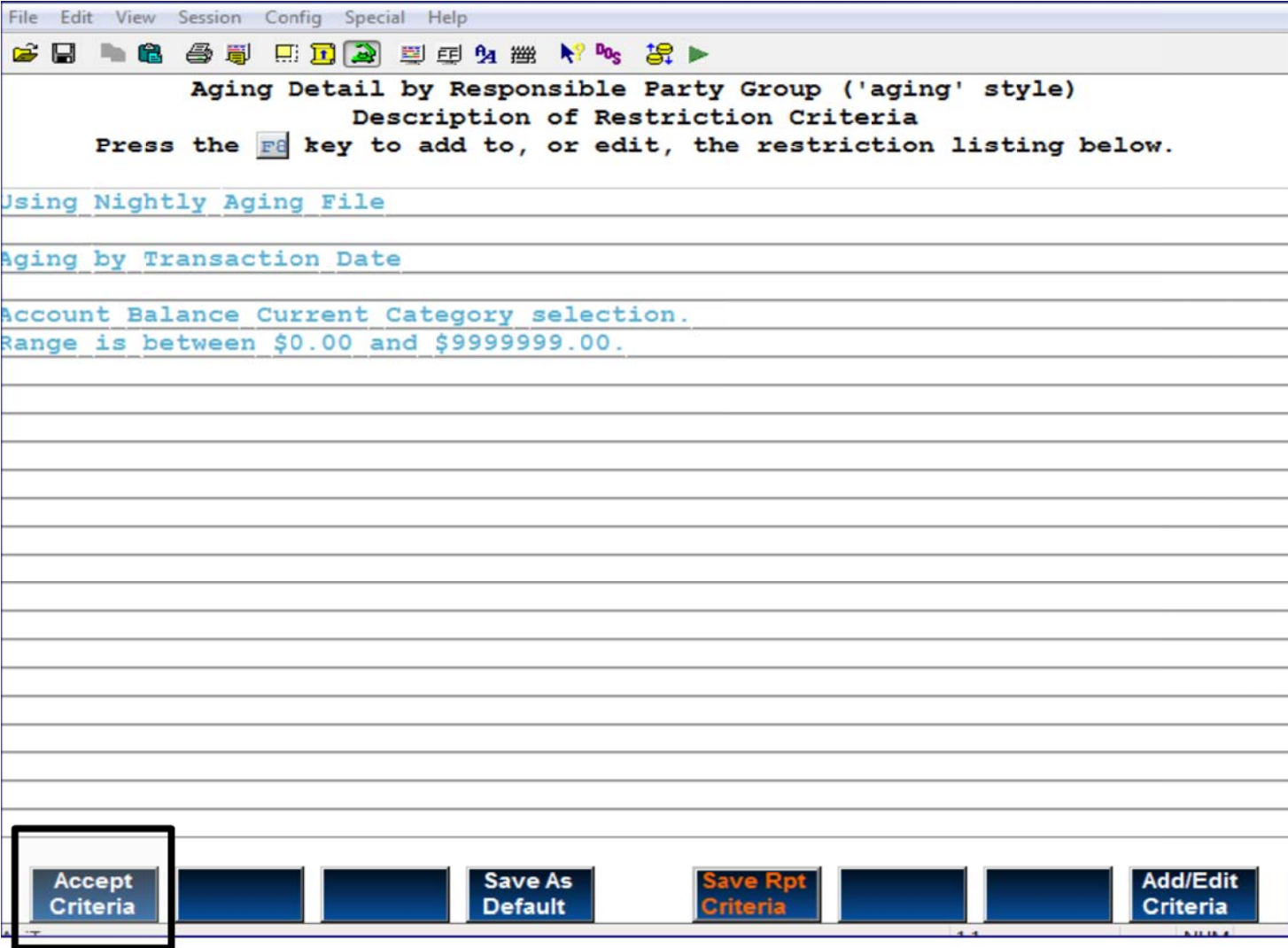

# Destination Selection

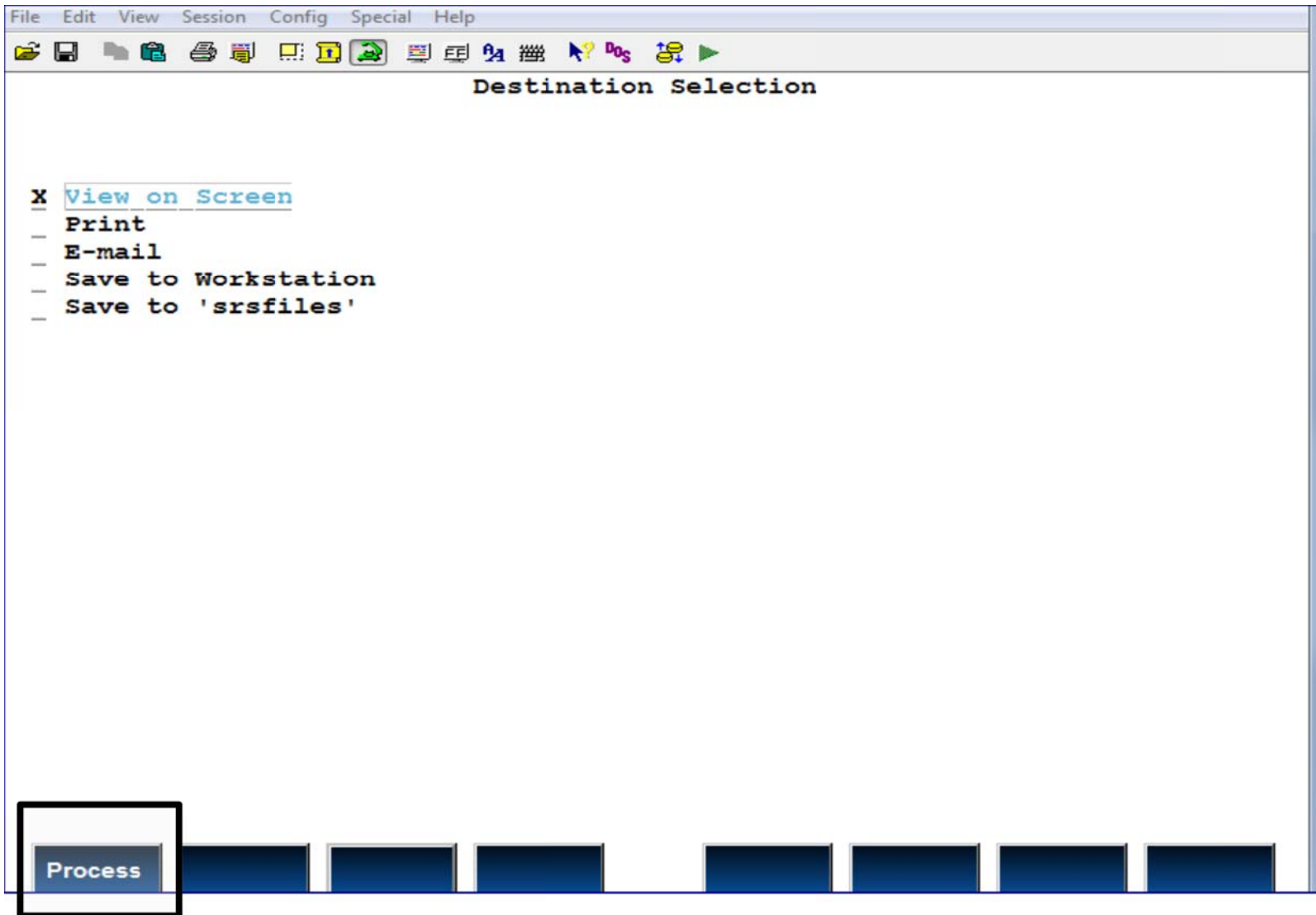



# PDF Report Output

Aging Detail by Responsible Party Group ('aging' style) <span style="float: right;">■ ■ ■ ■ ■</span>								
Acct Last Name	Acct First Name	Aging Last Pmt	Aging 0..29	Aging 30..59	Aging 60..89	Aging 90..119	Aging 120+	Aging Total
Setlock	Kevin	03/21/15	\$168.00	\$0.00	\$0.00	\$0.00	\$0.00	\$168.00
Acker	Paul M	04/04/15	\$128.00	\$0.00	\$0.00	\$0.00	\$0.00	\$128.00
Theodore	Michael	06/07/15	\$87.00	\$0.00	\$0.00	\$0.00	\$0.00	\$87.00
Garcia	Edward	04/11/15	\$0.00	\$0.00	\$73.00	\$0.00	\$0.00	\$73.00
Burgdorf	Brian	06/01/15	\$72.00	\$0.00	\$0.00	\$0.00	\$0.00	\$72.00
Priest	Dennis	05/02/15	\$72.00	\$0.00	\$0.00	\$0.00	\$0.00	\$72.00
Naylor	David	06/01/15	\$70.00	\$0.00	\$0.00	\$0.00	\$0.00	\$70.00
Jones	Ted	06/05/15	\$68.00	\$0.00	\$0.00	\$0.00	\$0.00	\$68.00
Sternberger	Lori/Peter		\$54.00	\$0.00	\$0.00	\$0.00	\$0.00	\$54.00
Gallagher	Donald	04/17/15	\$54.00	\$0.00	\$0.00	\$0.00	\$0.00	\$54.00
Feaster	Adam	05/28/15	\$53.00	\$0.00	\$0.00	\$0.00	\$0.00	\$53.00
Mitro	Stephen	05/09/15	\$0.00	\$50.00	\$0.00	\$0.00	\$0.00	\$50.00
Franz	Neal	06/05/15	\$41.00	\$0.00	\$0.00	\$0.00	\$0.00	\$41.00
Willard	Kenneth	06/01/15	\$36.00	\$0.00	\$0.00	\$0.00	\$0.00	\$36.00
Darrin	Dale	04/02/15	\$0.00	\$0.00	\$28.00	\$0.00	\$0.00	\$28.00
Benovy	Dan		\$10.00	\$0.00	\$0.00	\$0.00	\$0.00	\$10.00
			\$2,664.00	\$1,078.00	\$101.00	\$0.00	\$0.00	\$3,843.00
<b>Aging Ins Group Name: HealthyKids HMO</b>								
Acct Last Name	Acct First Name	Aging Last Pmt	Aging 0..29	Aging 30..59	Aging 60..89	Aging 90..119	Aging 120+	Aging Total
Jones	Edward	04/30/15	\$0.00	\$450.00	\$0.00	\$0.00	\$0.00	\$450.00
Graybill	Christopher	06/07/15	\$0.00	\$0.00	\$0.00	\$0.00	\$317.00	\$317.00
Swamy	Steven	05/18/15	\$175.00	\$0.00	\$0.00	\$0.00	\$0.00	\$175.00
Depew	Amanda	05/09/15	\$0.00	\$41.00	\$100.30	\$0.00	\$0.00	\$141.30
Horricks	Olga	03/21/15	\$0.00	\$0.00	\$106.00	\$0.00	\$0.00	\$106.00



# How to Customize SRS

- Select different or additional criteria
- Amend a selection
- Save criteria as a user default
- Save criteria as a report option
- Save copies of report to srsfiles



# Add/Edit Criteria

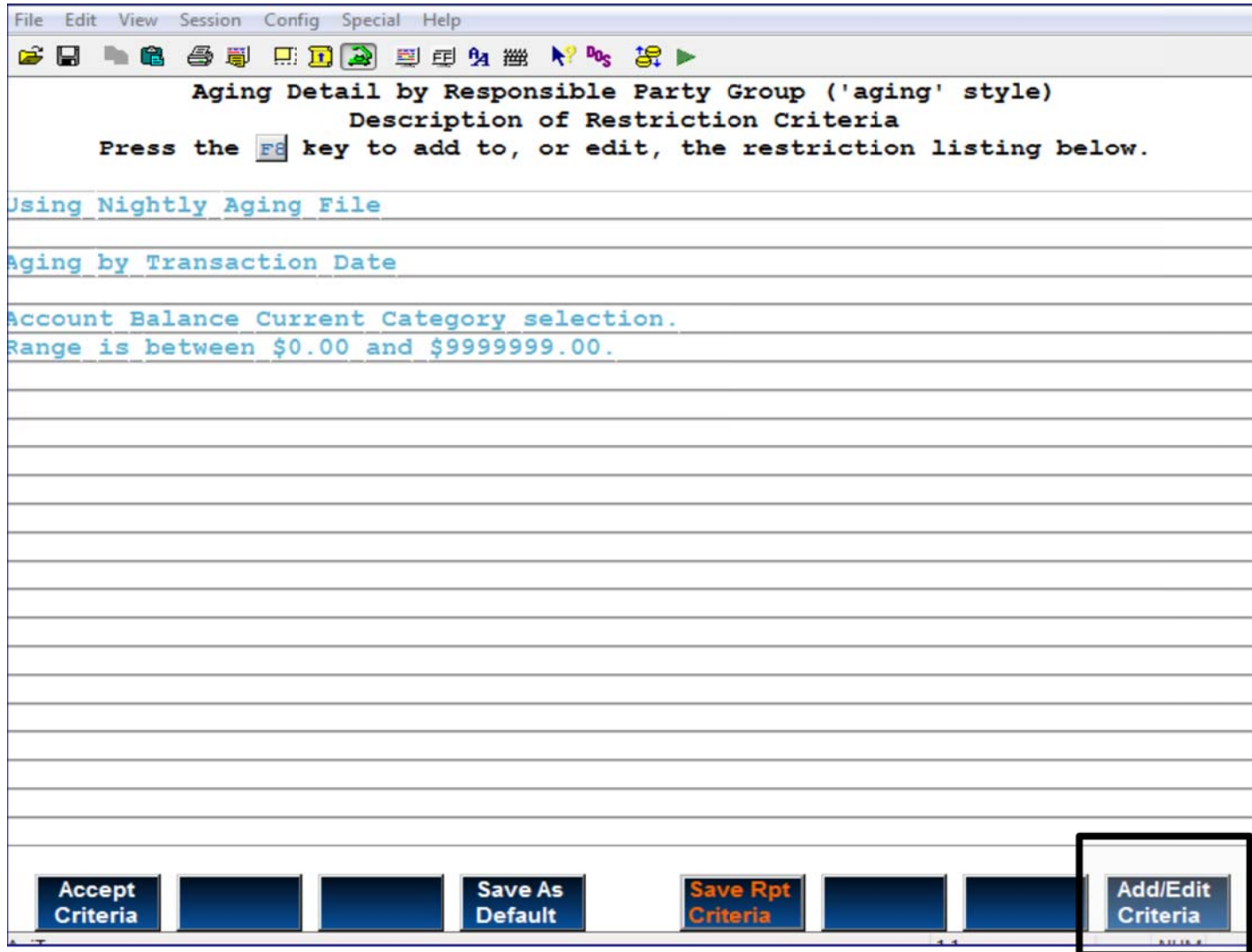

# To Search Criteria List

File Edit View Session Config Special Help

Aging Detail by Responsible Party Group ('aging' style)

REPORT RESTRICTION CRITERIA

Select the restriction criteria for the report.

- 1) AGING Account Balance Current Category
- 2) \*
- 3)
- 4)
- 5)
- 6)
- 7)
- 8)
- 9)
- 10)
- 11)
- 12)

Use the "\*" to help find all the available criteria for the report.

Accept Criteria

# Selecting & Adding Criteria

File Edit View Session Config Special Help

Aging Detail by Responsible Party Group ('aging' style)

```
ACCOUNT Balance Total
ACCOUNT Budget Amount
ACCOUNT Date of Last Insurance Payment
1 ACCOUNT Date of Last Personal Payment
2 ACCOUNT Flag, Exclude if All Flags Match
3 ACCOUNT Flag, Exclude if Any Flags Match
4 ACCOUNT Flag, Include if All Flags Match
5 ACCOUNT Flag, Include if Any Flags Match
6 ACCOUNT Select only one account.
7 AGING Account Balance 120+ Day Category
8
9)
10)
11)
12)
```

UPPER CASE: Source of the data  
Lower Case: Description of the criteria  
e.g. ACCOUNT = Guarantor  
AGING = Aging Files

Accept Criteria

# Report Restriction Criteria

File Edit View Session Config Special Help

Aging Detail by Responsible Party Group ('aging' style)

REPORT RESTRICTION CRITERIA

Select the restriction criteria for the report.

- 1) AGING Account Balance Current Category
- 2) AGING Provider of Service
- 3) AGING Insurance Company
- 4) ■
- 5)
- 6)
- 7)
- 8)
- 9)
- 10)
- 11)
- 12)

Accept Criteria

# Change or Accept Default Criteria

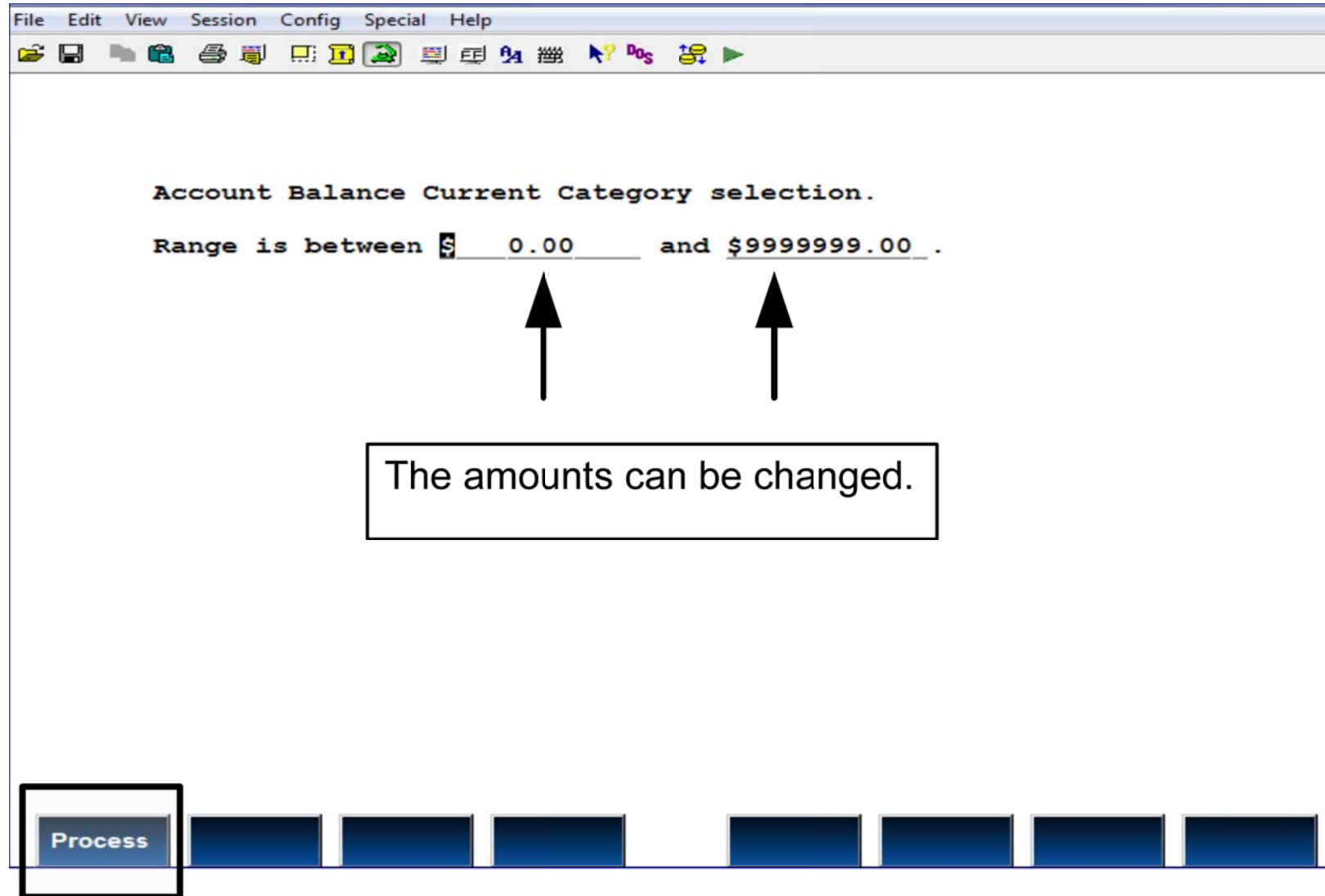

# Select Second Criteria

Select Providers to Include.

- GROUP - Casey (1)
  - \* Elizabeth Casey, M.D.
- GROUP - Davidson (1)
  - James Davidson, M.D.
- GROUP - Gomez (1)
  - Kathleen W. Gomez, M.D.
- GROUP - Retired (5)
  - Beverly Crusher, MD
  - Flu
  - Leonard McCoy, MD
  - None
  - Office
- GROUP - Williams (18)
  - Alfred Woodward, M.D.
  - Fred Jones, M.D.
  - Mark Williams, M.D.
  - Test ProviderEight, M.D.
  - Test ProviderEleven, M.D.
  - Test ProviderFifteen, M.D.

F2 [Select]  
Select Dr. Casey as the provider of service.  
F3 [Select All]  
F4 [Select None]

Process Select Select All Select None List By Group List By Pattern View Selected





# Select Third Criteria

Select Insurance to Include.

GROUP - Personal (1)  
Personal  
GROUP - Aetna HDHP (1)  
Aetna HDHP  
GROUP - Aetna MC & Elect (7)  
Aetna EPO \$10 Box 91522  
Aetna EPO \$15 Box 91522  
Aetna MC \$10 Box 1125  
Aetna MC \$15 Box 1125  
Aetna MC \$15;Full WC  
Aetna MC \$25  
Aetna MC \$5 Box 1125  
GROUP - Aetna Open (9)  
Aetna PPO \$0  
Aetna PPO \$10  
Aetna PPO \$15  
Aetna PPO \$20  
Aetna PPO \$25  
Aetna PPO 10%

Useful tools:  
[F5] List By Group  
[F6] List By Pattern

Process Select Select All Select None List By Group List By Pattern View Selected

# Description of Restriction Criteria

Aging Detail by Responsible Party Group ('aging' style)  
Description of Restriction Criteria  
Press the **F8** key to add to, or edit, the restriction listing below.

Using Nightly Aging File

Aging by Transaction Date

Account Balance Current Category selection.  
Range is between \$0.00 and \$9999999.00.

Providers:  
Elizabeth Casey, M.D.

Insurance:  
GROUP - BCBS

To change a response, to add or remove criteria press F8 [Add/Edit Criteria]

Accept Criteria   Save As Default   Save Rpt Criteria   Add/Edit Criteria

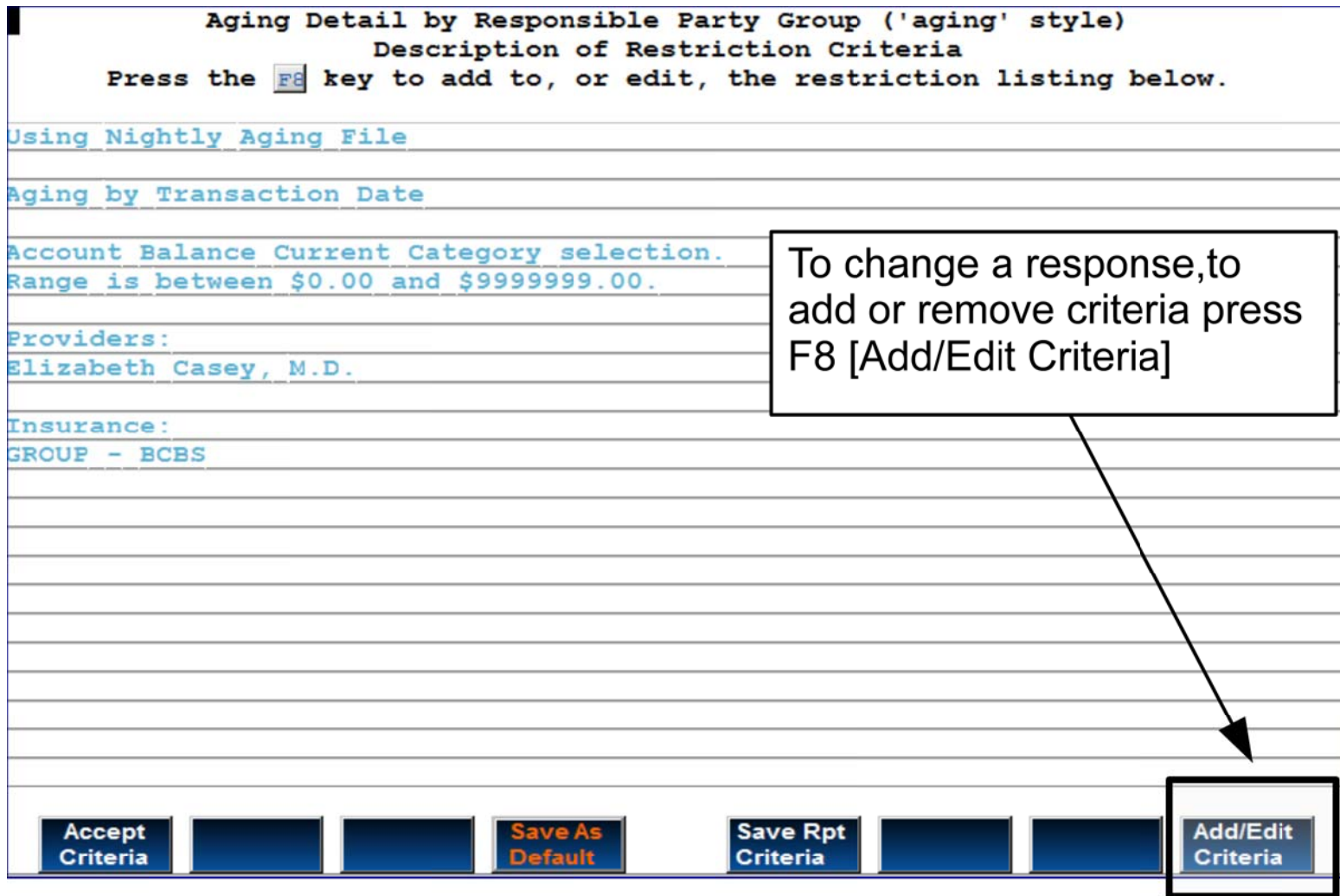

# Save as Default

Aging Detail by Responsible Party Group ('aging' style)  
Description of Restriction Criteria  
Press the **F8** key to add to, or edit, the restriction listing below.

Using Nightly Aging File

Aging by Transaction Date

Account Balance Current Category selected  
Range is between \$0.00 and \$9999999.00

Providers:  
Elizabeth Casey, M.D.

Insurance:  
GROUP - BCBS

To save the criteria as your user default for this report, simply select F4 [Save as Default].

The following message appears:

Default settings have now been saved.  
Please ENTER to continue . . .

Accept Criteria    Save As Default    Save Rpt Criteria    Add/Edit Criteria

# Save as Report Criteria

Aging Detail by Responsible Party Group ('aging' style)  
Description of Restriction Criteria  
Press the **F8** key to add to, or edit, the restriction listing below.

Using Nightly Aging File

Aging by Transaction Date

Account Balance Current Category selection.  
Range is between \$0.00 and \$9999999.00.

Providers:  
Elizabeth Casey, M.D.

Insurance:  
GROUP - BCBS

To save the criteria as a report selection, select F5 [Save Rpt Criteria].

Accept Criteria   Save As Default   **Save Rpt Criteria**   Add/Edit Criteria

# Naming and Saving Report Criteria

SAVING FILE

Please enter a description for the save file:

ECBS, Cigna, Keystone

Williams Provider Group

Current Balance => \$100.00

sally@yourpractice.pcc.com 06/21/15

Enter a description for the report

Press F[1] and the next screen displays:  
Report run has now been saved  
Press ENTER to continue...

Process

The screenshot shows a terminal window with a title bar 'SAVING FILE'. Below the title bar, there is a prompt 'Please enter a description for the save file:'. The user has entered several lines of text: 'ECBS, Cigna, Keystone', 'Williams Provider Group', 'Current Balance => \$100.00', and 'sally@yourpractice.pcc.com 06/21/15'. Each line is followed by a horizontal line. Below the terminal window, there is a row of buttons. The first button is labeled 'Process' and is highlighted with a white border. An arrow points from a text box to this button. The text box contains instructions: 'Enter a description for the report', 'Press F[1] and the next screen displays:', 'Report run has now been saved', and 'Press ENTER to continue...'. There are seven other buttons in the row, all with a dark blue background and white text, but they are not labeled.

# Restoring Report Criteria

Aging Detail by Responsible Party Group ('aging' style)

**Aged How?**

- Transaction Date
- Posting Date
- Payor Date

**Aged as of what date?**

- Nightly File
- Existing File for: 06/14/15
- Regenerate as of: 06/19/15 \*

\* Note that this option has to create the aging data first, which is very time consuming.

Select F8 [Restore Criteria] and a dialogue box will appear.

Generate Report [ ] [ ] [ ] [ ] [ ] [ ] [ ] Restore Criteria

# Report Restore Selection

Report Restore Selection  
Use PgUp/PgDown keys to view more saved report runs.

<input checked="" type="checkbox"/>	Save Date: 06/12/15	Save Time: 12:50AM	By: mch
	Save Description:		
	Casey and BCBS		
<input type="checkbox"/>	Save Date: 06/12/15	Save Time: 01:40PM	By: mch
	Save Description:		
	Davidson		
	Aetna USHC HMO & Cigna		
<input type="checkbox"/>	Save Date:		
	Save Description:		

Place an "x" before the criteria report you want to use and then press the F1 [Restore File], and the following message appears.

File Restored.  
Please press ENTER to continue . . .







# Let's Give It a Go!!!

- Login and run srs
- Select a report category
- Select your report
- Run the report and save it to srsfiles
- Run the same report and add criteria of choice.
- Compare the reports
- Do another variation

Thanks for attending.  
Happy reporting!!!!